ROXBORO

RHS

1973

RAMBLER

BY M Duncan

2022.116.12

Jean Newell
200 Clayton Dr
PO Box 1098
Roxboro, NC 27573

Watkins & Bullock

* * *

Everything To
Build With

* * *

Roxboro, N. C.

"The Home of Better Values"
Leggett's
DEPT STORE INC

"ROXBORO'S SHOPPING CENTER"

Quality Merchandise At
Popular Prices

THOMAS & OAKLEY
Druggists
"See Your Doctor And
Then SEE US."
Telephone 63

Central Service Corp.
Quality Coal
AMERICAN
Gas and Oil Products
Telephone 137

To Be Sure....
INSURE
With
Walker's Ins. Agency

Hotel Roxboro
A Home Away
From Home
MRS. B. W. GARDNER, Prop.
C. G. Chandler, Mgr.

FOR FINE JEWELRY
All You Have To Remember Is . .
THE NEWELLS
"Jewells From Newells"
Roxboro - - - - North Carolina

Roxboro Drug Co.
We Welcome Your
Patronage.

The ROXBORO RAMBLER

STAFF

ELIZABETH LONG, Editor-In-Chief

CHARLES BALL, Associate Editor

Business Manager

Page Harris - - June Varner, Assistant

Advertising Managers

Donald Bradsher - - - Barden Winstead
Charles Reade Long

Circulation Managers

Logan Jackson - - Grace Osborne Clayton

Society Editors

Rebecca Hunter - - - Sallie Garrett

Editorial Writers

Katherine Harris - - - - - Hall Brooks

Sports

A. P. James - - - Mary Hester Austin

Art and Design

Malcolm Duncan - - - Lois Pickering

Gossip

Nancy Bradsher

Jokes

Annie Allen Wilkerson - Mary Louise McDonald

Reporters

Louise Walker, 8th Grade - Bill West, 9th Grade
Frances Winstead, 10th Grade, Ivie Clayton 11th Grade

Special

Sports Commentator - - Robert Whitten
Columnist - - - T. C. Wagstaff

Typists

Elizabeth J. Clayton - Elizabeth M. Clayton

Faculty Advisors

Mrs. A. F. Nichols - Miss Leora Billingsley

1.—Charles Ball, Jr.:
Dependable, intelligent
President of one Freshman Class
Vice-President of Junior Class
Boys' Hi-Y
Marshall three years
Dramatic Club
"Tightwad" play
Associate Editor of "Rambler"
Tennis team four years
Basketball two years
Senior play "Seventeen."

2.—Joe Blanks:
Mischievous, good sport
Football team two years
Athletic Association.

3.—Nancy Bradsher:
Cheerful, competent
Rambler Staff
Secretary of one Sophomore Class
President of Girls' Hi-Y
President of Public Speakers Club
Dramatic Club
Athletic Association
Debating Team
Senior play 'Seventeen"
Marshal Sophomore and Junior years

4.—Bennie Bradsher:
Courteous, friendly
Boys' Hi-Y Club.

5.—Mary Brooks:
Short, friendly, generous
Secretary of one Junior Class.

6.—Hall Brooks:
Studious, courteous
Athletic Association
Editorial Staff of "Rambler"

7.—Harold Brooks:
Good looking, nice disposition.

8.—Rov Carver:
Small, friendly
Athletic Association two years.

9.—Ivie Clayton:
Studious, dependable, honor student
Marshall Sophomore, Junior years
Reporter for "Rambler."

10.—Elizabeth M. Clayton:
Good disposition
Assistant typist for "Rambler"

11.—Elizabeth J. Clayton:
Quiet, sweet, thoughtful
Faculty Secretary
Typist for "Rambler"

12.—Marshall Coley:
Tall, courteous
Bus driver
Entered Roxboro High in 1936
From Greensboro.

13.—Malcolm Duncan:
Handsome, aviator, artist
Athletic Association
Cheer leader two years
Football squad one year
Business Mgr. of Junior Class
Baseball Manager one year
Boys' Hi-Y Club
"Rambler" Staff artist.

14.—Louise Foushee:
Pretty, dignified
High School Office Secretary

15.—Evangeline Fox:
Talented, quiet
Glee Club
Typist for "Rambler"
Faculty Secretary.

16.—Guy Gardner:
Attractive, witty
Athletic Association
Cheer leader one year
Tennis team three years.

17.—Sallie Garrett:
Good disposition, thoughtful
Athletic Association
Girls' Hi-Y Club
Society Editor of "Rambler"
Faculty Secretary
Senior Play "Seventeen"
Track.

18.—Reca Griffin:
Likable, attractive
Came from Carthage, N. C. in 1935.
Athletic Association
Cheer leader one year
Corrs. Sec. for Girls' Hi-Y Club
Lead Senior play "Seventeen"

19.—Franklin Guill:
Talkative, courteous, witty
Hi-Y Club
Bus driver
Faculty Secretary.

20.—Elizabeth Harris:
Quiet, tall, industrious.

21.—Katharine Harris:
Dignified, blue eyes, attractive
Athletic Association
President of one Sophomore Class
Secretary of Girls' Hi-Y
Editorial Staff of "Rambler"
Vice-President of Senior Class.

22.—Rebecca Hunter:
Talented, red hair, graceful
Athletic Association
Girls' Hi-Y
Dramatic Club
"Tightwad" cast.

23.—Logan Jackson:
Pleasing personality, ladies' man
Hi-Y Club
Dramatic Club
"Tightwad" cast
Circulation Manager of "Rambler"

24.—A. P. James:
Ambitious, quiet
Vice-President one Sophomore Class
Football squad two years
Basketball team two years
Treasurer of Boys' Hi-Y
Sports Editor of "Rambler"

25.—Bill Kane:
Short, thrifty, good disposition
Athletic Association
Treasurer of a Sophomore Class
Baseball team three years
President of Boys' Hi-Y Club
Senior play "Seventeen"

26.—Odessa Latta:
Friendly, sweet
Basketball team three years
Track two years
Faculty Secretary.

27.—Frances Lee:
Studious, friendly, honor student.

28.—Elizabeth Long:
Intelligent, sweet, courteous
Athletic Association
Marshall Freshman, Sophomore and Junior years.
President of a Junior Class
Vice-President of Girls' Hi-Y
Treasurer of Public Speakers Club
Editor of "Rambler"
Glee Club
Treasurer of Senior Class
Reading and Declamation Club
Manager of basketball team.

29.—Elizabeth Michaels:
Courteous, good sport, friendly
Treasurer of one Freshman Class
Basketball team two years
Athletic Association
Senior play "Seventeen"

30.—Viola Oakley:
Reserved, nice
In Reading and Declamation contests two years
Faculty Secretary.

31.—Thomas Perkins:
Quiet, studious.

32.—Flora Roberts:
Quiet, timid.

33.—Dudley Samford:
Tall, friendly
Came from Montgomery, Ala. 1936.
Basketball team one year
Hi-Y Club
Football squad one year.

34.—Preston Samford:
Indifferent, woman-hater, clever
Came from Montgomery, Ala. in 1936
Football squad one year.

35.—H. K. Sanders:
Good disposition, clever, a clown
Secretary of Junior Class
Football squad two years
Basketball team one year
Hi-Y Club
Dramatic Club
Senior play "Seventeen"

36.—Marjorie Thomas:
Good looking, spoiled, happy-go-lucky
Secretary one Freshman Class
Secretary one Sophomore Class
Basketball team one year
Hi-Y Club
Senior play "Seventeen"

37.—Eugene Tuck:
Small, competent
Missed only one day in eleven years and that in the first grade.

38.—June Varner:
Dependable, good looking, neat
Athletic Association
Treasurer of one Sophomore Class
Treasurer of Junior Class
Dramatic Club
In cast of "Tightwad"
Glee Club
Debating Club
Assistant Business Mgr. "Rambler"
Girls' Hi-Y Club
Faculty Secretary
In cast of Senior play "Seventeen"

39.—Clinton Winstead:
Courteous, good sport, an athlete
President of a Sophomore Class
Boys' Hi-Y
Basketball team three years
Football squad four years
Baseball four years
Athletic Association
In cast of Senior play "Seventeen"

40.—Annie Allen Wilkerson:
Pretty, witty, likeable
Athletic Association
Secretary of one Sophomore Class
Assist. Business Mgr. Junior Class
Glee Club
Chief Marshall Junior year
Dramatic Club
Girls' Hi-Y Club
Secretary of Senior Class.

41.—Geneva Woody:
Reserved, sweet
Came to Roxboro High School from Hurdle Mills in 1934.

42.—Doris Yarborough:
Attractive, congenial
Basketball one year
Athletic Association
Faculty Secretary.

43.—Esther Thaxton:
Dark, mischievous
Vice-President of a Freshman Class
Athletic Association
Girls' Hi-Y Club.

SENIOR SUPERLATIVES

	Girl	Boy
BEST STUDENT	Elizabeth Long	Ivie Clayton
BEST LOOKING	Katharine Harris	Malcolm Duncan
BIGGEST FLIRT	Doris Yarborough	Logan Jackson
QUIETEST	Flora Roberts	Thomas Carver
MOST COURTEOUS	Elizabeth Long	Clinton Winstead
MOST DEPENDABLE	June Varner	Preston Samford
MOST TALKATIVE	Annie Allen Wilkerson	H. K. Sanders, Jr.
BEST ALL-ROUND	Nancy Bradsher	H. K. Sanders, Jr.
MOST POPULAR	Reca Griffin	Malcolm Duncan
MEANEST	Esther Thaxton	Joe Blanks, Jr.
SWEETEST	Elizabeth Michaels	H. K. Sanders, Jr.
CLEVEREST	Nancy Bradsher	Preston Samford
BEST DRESSED	Marjorie Thomas	Malcolm Duncan
MOST INTERESTING	Elizabeth Long	Preston Samford
BEST SPORT	Elizabeth Michaels	H. K. Sanders, Jr.
MOST ATTRACTIVE	Katharine Harris	Malcolm Duncan
BEST DISPOSITION	Reca Griffin	H. K. Sanders, Jr.
MOST FRIENDLY	Viola Oakley	Bennie Bradsher
MOST SERIOUS	Elizabeth Long	Bill Kane
MOST LIKELY TO SUCCEED	Elizabeth J. Clayton	Preston Samford
MOST DIGNIFIED	Louise Foushee	Harold Brooks

MOST NEARLY PERFECT LADY . . . Geneva Woody
MOST NEARLY PERFECT GENTLEMAN . Franklin Guill

SENIORS '37

SENIOR CLASS OFFICERS

President - - - - Charles Ball

Vice-President - - - Katharine Harris

Secretary - - - Annie Allen Wilkerson

Treasurer - - - - - Elizabeth Long

FACULTY

Atkins, Jessie M., Campobello, S. C.
Math, Science

Billingsley, Leora, Grove City, Pa.
Commercial, Rambler Advisor

Clayton, Mrs. B. G., Roxboro, N. C.
English, Dramatic Club, Dramatic Club Play, Senior play

Davis, Catharine, Concord, N. C.
Home Economics

Dunlop, Donald, Asheville, N. C.
Science, Social Studies, Athletic Coach

Hester, Mary Foy, Roxboro, N. C.
History, Debates

Nichols, Mrs. A. F., Roxboro, N. C.
English, Rambler Advisor

Payne, Isabel, Punta Gorda, Fla.
Science, French, Math, Girls Hi-Y

Yancey, Roxanah, Roxboro, N. C.
Math, Latin, Debates

J. W. Gaddy, Jr. - - Superintendent

R. B. Griffin - - County Superintendent

JUNIORS

ADAMS, LEWIS
ALLEN, EVELYN
ALLEN, SUE
ASHLEY, LOUISE
AUSTIN, MARY HESTER
BAZEMORE, EDNA
BOWLES, KATHERINE
BRADSHER, DONALD
BREWER, HANNAH
BRODGEN, RUTH
BULLOCK, WILLIAM
CARR, HELEN
CLAYTON, GRACE OSBORNE
DICKENS, LOUISE
DIXON, VIRGINIA
EVANS, HELEN
EVANS, VIRGINIA
FEATHERSTONE, NELLIE SCOTT
FOUSHEE, FRANCES
GARRETT, BASIL
GATES, CHARLES
GILLILAND, DAVID
HAMLIN, ELEANOR
HARRIS, PAGE
HERRING, PEGGY
HESTER, CHARLES STEDMAN
HOLLEMAN, MONDELLE
HUDDLESTON, VIRGINIA
JONES, WOODROW
LEE, SAMMIE
LOFTIS, LAURA ALICE
LONG, ANNE MARGARET
LONG, CHARLES READE
LONG, RACHEL
LONG, THOMAS
McWHORTER, ANNIE MAE
NEWELL, ELOISE
NEWMAN, JULIA
OLIVER, BOONE
PAINTER, MARGARET
PARHAM, BUDDY
PARHAM, INEZ
PERKINS, INEZ
PERKINS, MYRTLE
PLEASANTS, MARGARET
RAMSEY, LOUISE
SATTERFIELD, EVELYN
SAUNDERS, VIRGINIA
SOLOMON, THOMAS
STREET, BILLIE
STRUM, MARY EMMA
THORNTON, HENRY
WADE, WALTER
WAGSTAFF, T. C.
WALTHALL, VIRGINIA
WHITE, ROSA LEE
WHITT, FRANCES
WHITTEN, SAM, JR.
WINSTEAD, DOROTHY
WINSTEAD, FRANCES
WINSTEAD, SARAH

NINTH GRADE

ALLEN, ALVIS
ALLEN, WILLIAM MARTIN
BAZEMORE, LENOX
BLALOCK, ROSA ANN
BRADSHER, JAMES
BREWER, RACHEL
BREWER, ROBERT
BROADWELL, FLORA
BULLOCK, CARR MOORE
CADDELL, LORA FOY
CARTER, ELWANDA
CARVER, DONALD
CARVER, HAZEL
CHAMBERS, MAUDE
CLAYTON, O. Y., JR.
COLLINS, KITTY
COTHRAN, CARRIE
CREWS, ELIZABETH
DAY, ANNIE LAURA
DAY, PHILIP
DICKENS, MARY LEWIS
DICKENS, BILL
DIXON, NELLIE RAE
FOUSHEE, MERRIMAN
FOX, PAULINE
FOX, RACHEL
FULLER, ISLA
GARRETT, CHARLES
COPELAND, JR.
GILLILAND, VIOLET
HARRIS, EDWARD
HARRIS, JAMES
HENLEY, MARY SUSAN
HUNTER, RACHEL
JACKSON, JAMES
JAMES, EVARD
JONES, DORIS WOODY
JORDAN, LOUISE
KING, MARTHA
KING, SHIRLEY
LONG, CHARLES
LONG, CURTIS
LONG, LORRAINE
LONG, THURMAN
LUNSFORD, HAROLD
MICHAELS, BILLY
MORRIS, EMMA SUE
MONDAY, HENDERSON
OLIVER, JAMES DANIEL
OWEN, GERTRUDE
PAINTER, ONIE
PENCE, RUBY MAE
PLEASANTS, A. J.
PLEASANTS, NELLIE
POWERS, EUGENE
REAMS, JAMES WALTER
RILEY, BASIL
RITCHIE, EDITH GRAY
SANDERS, HELEN REID
SAUNDERS, ESTHER
SCOGGINS, DORIS
SMITH, ROBERT
SNIPES, DOROTHY ANNE
SPENCER, CARROLL
STANFIELD, HAROLD
STEWART, EARL
SUMPTER, FRED
SWANSON, HELEN
TATUM, ELLEN
TAYLOR, ELZE LEE
THAXTON, BEN
THOMAS, PRIDMORE
TINGEN, GLADYS
WADE, RILEY
WALKER, LAVENIA
WALKER, MAMIE MAUDE
WALTERS, ROSILLA
WARMACK, HAZEL
WARREN, THOMAS
WEST, BILLY
WHITFIELD, HASSELL
WHITTEN, ROBERT
WILLIAMS, JAMES EDWARD
WINSTEAD, BARDEN
WINSTEAD, ELLA HARRIS
WINSTEAD, FRANK
WOODY, MARY SIEVERS
WRENN, E. T.
YARBOROUGH, ELSIE

EIGHTH GRADE

ADCOCK, THOMAS
ALLEN, HERBERT
ALLEN, MARGUERETTE
ASHLEY, BEATRICE
BRADSHER, EDWARD L.
BRADSHER, MARION
BRADSHER, NANCY
BROOKS, FELIX
BROOKS, PEGGY HARRIS
CARIVEY, EDNA
CARVER, REGINALD LONG
CARVER, WALTER LESTER
CHANEY, LULU SUSAN
CLARK, LAWRENCE
CLAY, WILLIAM
CLAYTON, ALMA LOVE
CLAYTON, BUDDY
CLAYTON, FRANCES K.
CLAYTON, FRANCES
CLAYTON, GERALDINE
CLAYTON, MERRITT
CLAYTON, MILDRED
CLAYTON, PAULINE
COZART, DELMA MAE
CUSHWA, GEORGE
DANIEL, JACK
DAVIS, MINNIE
DAVIS, SAM PAUL
DAY, CHARLIE THOMAS
DAY, LOUIS
DIXON, LUTHER
DUNN, ALFONZA
ELLMORE, KITTY
FEATHERSTONE, JAMES
FOUSHEE, EDWARD
FOUSHEE, SAMMY
GARRETT, BILLY
GILLILAND, KATHERINE
GREEN, MARGARET
GUILL, MAYNARD B.
HALL, NANNIE LOU
HARRIS, GEORGE
HESTER, BENJAMIN
HESTER, KATHERINE
HOBGOOD, ANNA
HOBGOOD, THELMA
HOLEMAN, LAWRENCE
HORTON, BURLEY
HUDGINS, MARSHALL
JOHNSON, ARCH G.
JOHNSON, ETHEL
JONES, NOELL JOHN
KIRBY, NELSON
LAWS, BERA MAE
LEE, ALVIS W.
LEE, ETHEL MAE
LONG, RICHARD
MASTEN, ROBERT L.
McDONALD, MARY LOUISE
MOORE, WALLACE
MORRIS, BERTHA MAE
MURPHY, BILL
NELSON, NOBIE SUE
NEWELL, HENRY
OLIVER, FRANCES
OLIVER, JEANNETTE
PARHAM, EDNA
PARKER, TEDDY
PICKERING, LOIS
PLEASANTS, MONROE
PULLIAM, GEORGE W.
RHEW, GEORGE
ROBERSON, HELEN
ROBERTSON, ANNIE
ROBINSON, EVELYN
RUDDER, ELGIN
RUSSELL, MILDRED
SANFORD, BRISTON
SAUNDERS, FRANCES
STANFIELD, MARY LEE
STEPHENS, HERMAN ROBERT
TATUM, MILDRED
TERRELL, HOWARD
TILLMAN, RACHEL
THOMAS, NED
THOMPSON, ED
WADE, EARL
WALKER, EDITH
WALKER, FREDA
WALKER, LOUISE
WALKER, RUTH MAY
WHITE, DORIS
WHITT, EUGENIA
WHITT, HELEN
WILSON, JESSIE MARY
WINSTEAD, CLIFF
WINSTEAD, EDNA
WINSTEAD, ELLA MILDRED
WOODS, FRED
WRENN, HELEN
WRENN, JOHN
WRIGHT, ELIZABETH
YARBORO, HENRY
YOUNG, CORNELIA
YOUNG, GERALDINE
ZICKAFOOSE, DERWARD

ACTIVITIES

DRAMATIC CLUB
THE "TIGHTWAD"

CAST

MR. TAYLOR	Charles Ball
MRS. TAYLOR, his wife	Grace Osborne Clayton
EDNA TAYLOR, their daughter	June Varner
MAMIE	Rebecca Hunter
ELMER TAYLOR	Donald Bradsher
ORVILLE TAYLOR	Charles Reade Long
TOMMY JORDAN	Logan Jackson
TAXI DRIVER	H. K. Sanders
SERVANTS	Mary Hester Austin, Marion Bradsher, James Williams

Directed By Mrs. B. G. Clayton

"SEVENTEEN"

By Booth Tarkington

CAST

WILLIE BAXTER	H. K. Sanders
MR. BAXTER	Charles Ball
MRS. BAXTER	June Varner
JANE BAXTER	Nancy Bradsher
LOLA PRATT	Reca Griffin
MAE PARCHER	Elizabeth Michaels
JONNIE WATSON	Clinton Winstead
JOE BULLIT	A. P. James
GEORGE CROOPER	Joe Blanks
ETHEL BOKE	Marjorie Thomas
WALLIE BANKS	Guy Gardner
MARY BROOKS	Sallie Garrett
MR. PARCHER	Bill Kane
GENESIS	Earl Stewart

Directed by Mrs. B. G. Clayton

DEBATING

TEAM

Affirmative—Billy West
Barden Winstead

Negative—Frances Winstead
Nancy Bradsher

COACHES

Mary Hester - - - Roxanah Yancey

GIRLS HI-Y

Mary Hester Austin
Nancy Bradsher
Grace Osborne Clayton
Sally Garrett
Reca Griffin

Katherine Harris
Rebecca Hunter
Anne Margaret Long
Elizabeth Long
Annie Mae McWhorter

Elizabeth Michaels
Eloise Newell
Julia Newman
Evelyn Satterfield
Marjorie Thomas

Esther Thaxton
June Varner
Anne Allen Wilkerson
Frances Winstead

PLEDGES

Kitty Collins
Louise Dickens
Mary Lewis Dickens

Rachel Fox
Frances Foushee
Mary Susan Henley

Virginia Huddleston
Rachel Hunter
Doris Jones

Helen Reid Sanders
Mary Sievers Woody

BOYS HI-Y

Charles Ball
Bennie Bradsher
Donald Bradsher
Bitty Bullock
Malcolm Duncan

Guy Gardner
Basil Garrett
Franklin Guill
Page Harris
Logan Jackson

A. P. James
Woodrow Jones
Bill Kane
Charles Reade Long
Dudley Samford

H. K. Sanders, Jr.
T. C. Wagstaff
Bob Whitten
Clinton Winstead

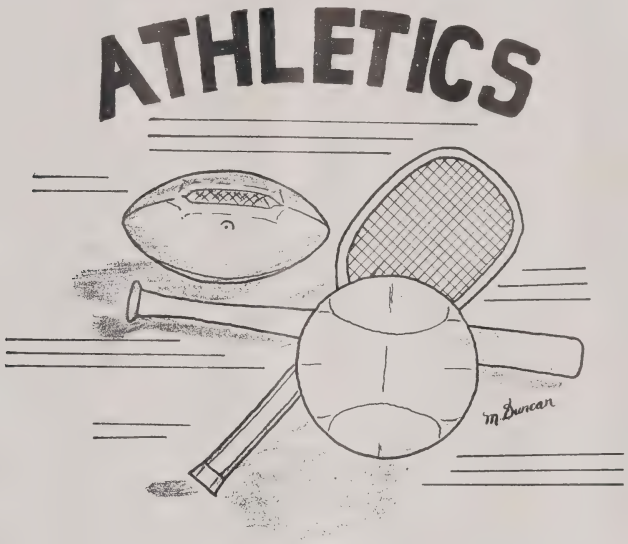

FOOTBALL

PLAYER	POSITION	PLAYER	POSITION	PLAYER	POSITION
Dixon	L. End	D. Samford	R. End	Sanders	Back
Whitten	L. Tackle	Winstead	Q. Back	Duncan	Back
Moore	R. Guard	Oliver	F. Back	W. Moore	Guard
Blanks	Center	Brewer	L. Half	P. Samford	End
Riley	L. Guard	Stewart	R. Half	Donald Dunlop	Coach
Hester	R. Tackle	James	Guard	Fred Woods	Manager

Undefeated Season—Won Three Games And Tied Two.

BOYS BASKETBALL

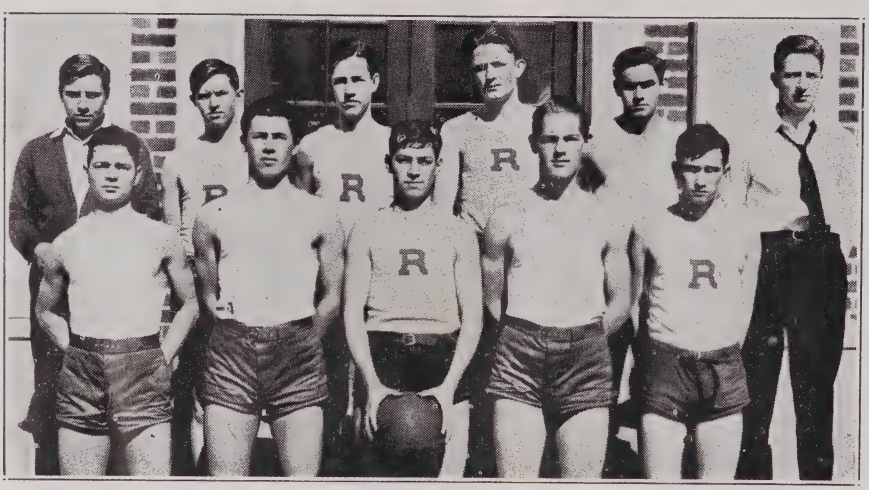

Player	Position	Points
Oliver	Center	114
Stewart	R. Forward	133
Ball	L. Forward	25
Whitten	R. Guard	18
Sanders	L. Guard	40
James	Forward	4
Dixon	Guard	3
Winstead	Forward	41
Samford	Forward	0

DONALD DUNLOP, Coach

FRED WOODS, Manager

GAMES

Roxboro 19, 37	Allensville 9, 6
Roxboro 20, 8	Hillsboro 21, 26
Roxboro 12, 21	So. Boston 14, 19
Roxboro 18, 32	Henderson 15, 13
Roxboro 33	Helena 4
Roxboro 27, 15	Bethel Hill 8, 8
Roxboro 19	Prospect Hill 13
Roxboro 23, 8	Chapel Hill 18, 21
Roxboro 16	Kinston 15

GIRLS BASKETBALL TEAM

Player	Position	Player	Position
Lula Chaney	Left Forward	Elizabeth Michaels	Center Forward
Elsie Hassan	Right Forward	Peggy Herring	Right Forward
Rosa Lee White	Center Guard	Virginia Walthall	Right Guard
Odessa Latta	Left Guard	Mary Hester Austin	Center Guard
Doris White	Right Forward	Kitty Ellmore	Left Forward
Ann Margaret Long	Right Guard	Elizabeth Long	Manager

Isabel Payne - - - - - - - - - - Coach

TENNIS

Tennis was organized again in the spring of 1937 with the following players: . . . . . .

1.—Guy Gardner
2.—Charles Ball
3.—Barden Winstead
4.—Cliff Winstead
5.—Charles Reade Long
6.—Donald Bradsher

Page Harris — Manager

COMPLIMENTS OF
CARNEY'S MILLINERY
"Things For Women;
Price Right"
MAIN STREET - ROXBORO, N. C.

The BEST DRESSED
Gentleman In The
Senior Class
Purchased His Clothing From
Long's Haberdashery
Over Thomas & Oakley
Roxboro - - - North Carolina

Roxboro Laundry Co.
Kirby Brothers, Props.
Our Motto:
"We Klean Klothes Klean"
Telephone 157

Thompson Insurance Agency
All Kinds Of
INSURANCE

COME TO . . .
HAMBRICK, AUSTIN & THOMAS
for your
Graduating Gifts
Flowers and Hollingsworth's Unusual Candies for . . .
Mother's Day
Telephone 27

Meredith College
Raleigh, N. C.
* * *
A Standard College For Young Women
* * *
Offers A. B. and B. S. degrees, and diplomas in Art and in Music.
* * *
For Catalogue or Further Information Write . . .
Charles E. Brewer, Pres.,
Raleigh, North Carolina

COMPLIMENTS
of
ROXBORO COTTON MILLS

AN IDEAL SMALL COLLEGE

More than One Hundred Courses Offered leading to A. B. Degree

SCIENCES; BUSINESS ADMINISTRATION; EDUCATION, MUSIC, ART, HOME ECONOMICS, REL. ED. and SECRETARIAL COURSE.

Rates extremely reasonable, Ideal Accommodations

For information write Lean Edgar Smith, Pres.,
Elon College, N. C.

Printed by Roxboro Courier 4-37

Henry Revell

THE PEOPLES BANK

Roxboro, N. C.

* * *

COMPLETE
BANKING
SERVICE

* * *

MEMBER OF FEDERAL DEPOSIT
INSURANCE CORPORATION

COMPLIMENTS
of a
FRIEND

COMPLIMENTS OF
A FRIEND